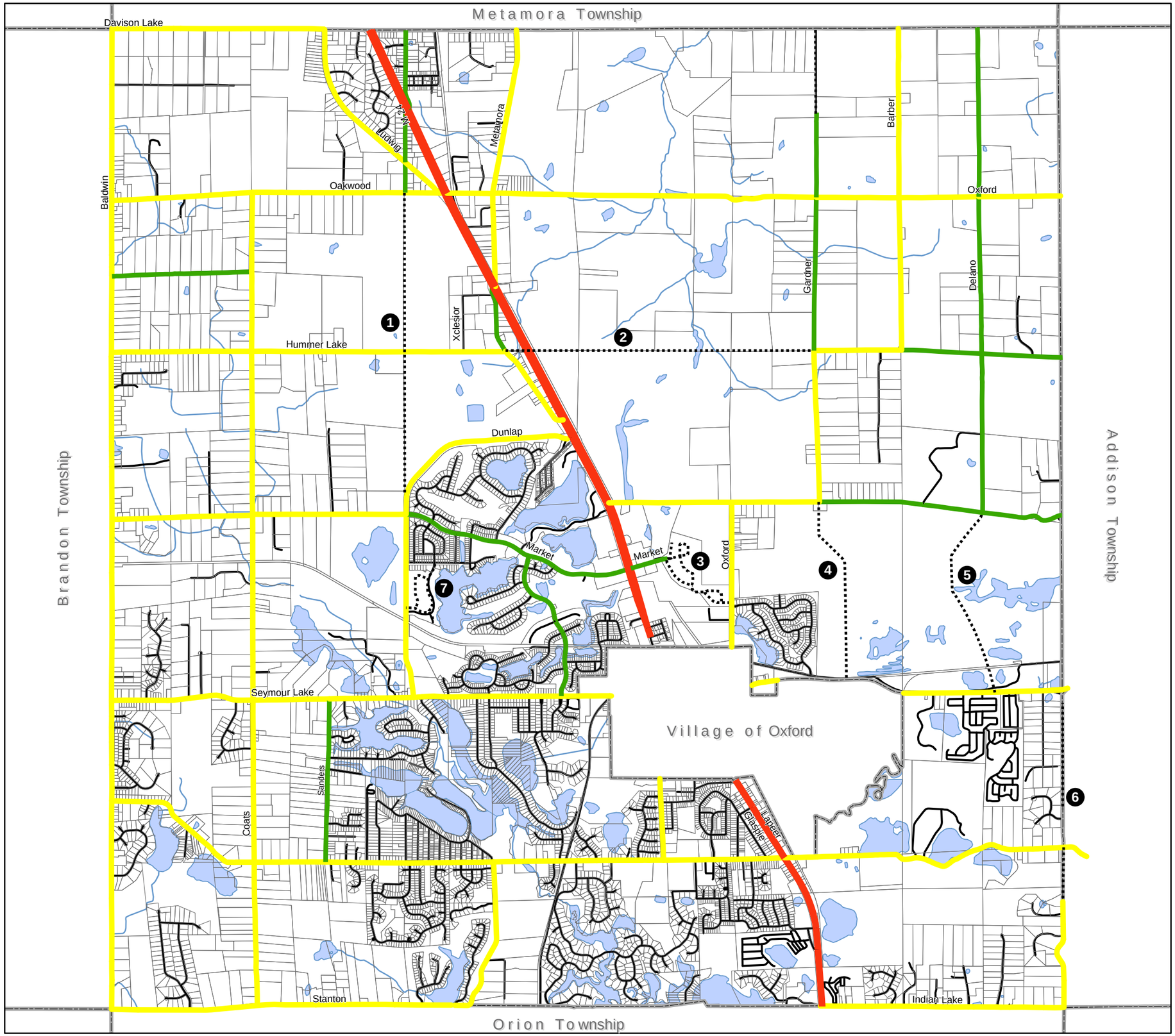

Variable State Route

120' Right-of-Way

86' Right-of-Way

60'-66' Right-of-Way

Future Roads

1. Thomas Rd. Extention
2. Hummer Lake Rd. Extention
3. M-24 - Oxford Rd. Connector
4. Ray Rd. - Lakeville Rd. Connector #1
5. Ray Rd. - Lakeville Rd. Connector #2
6. Barr Rd, Extension
7. Westlake at Waterstone

MAP 13
FUTURE ROADS AND RIGHT-OF-WAY

Oxford Township, Oakland County

N

0 0.5 1 Miles

Source: Oxford Township, Oakland County
Carlisle/Wortman Associates
October 18, 2017