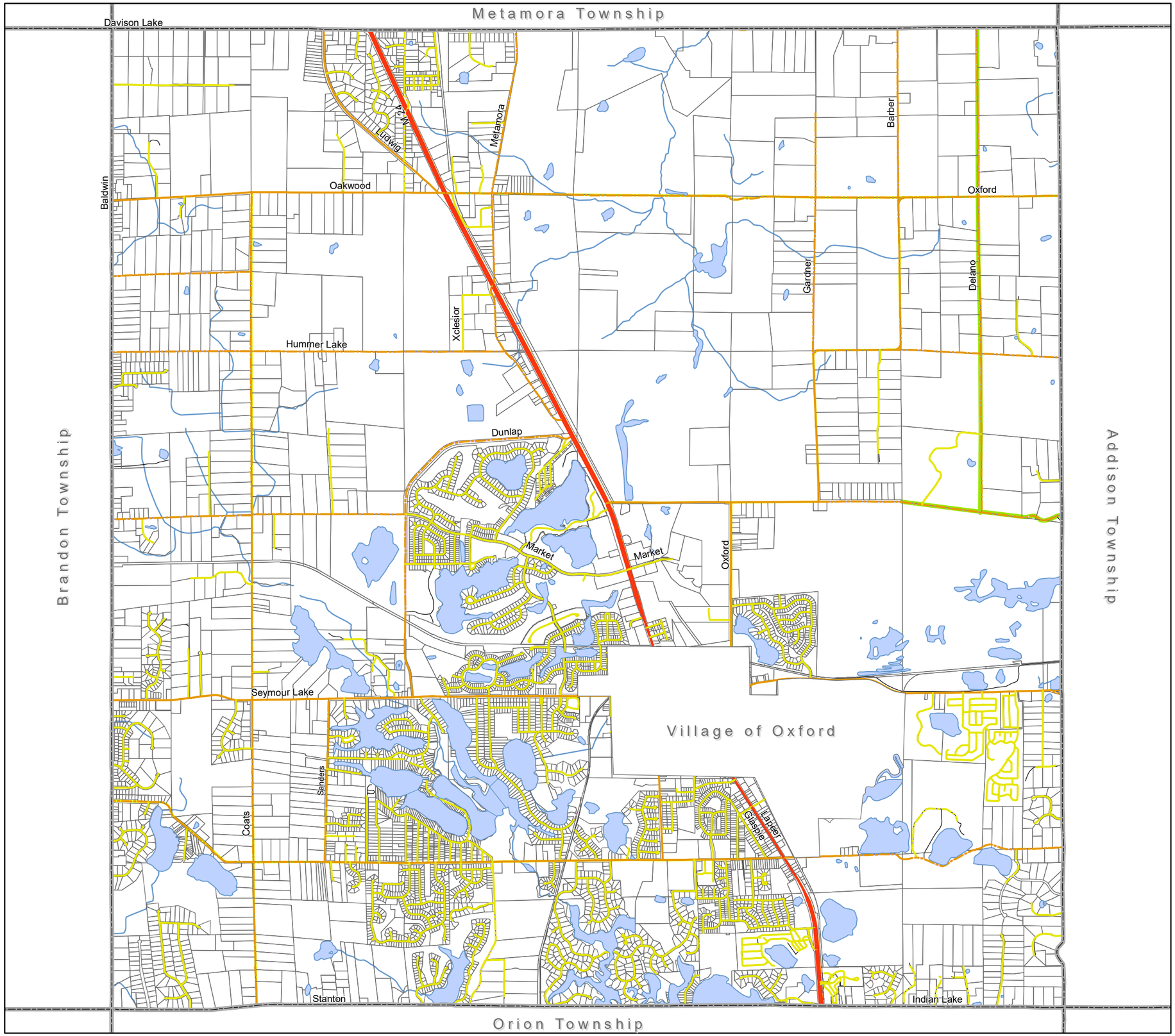

State, Paved

Major, Paved

Major, Gravel

Minor, Paved

Minor, Gravel

Natural Beauty Road

MAP 3
COUNTY ROAD CLASSIFICATION

Oxford Township, Oakland County

N

0 0.5 1 Miles

Source: Oxford Township, Oakland County
Carlisle/Wortman Associates
October 14, 2019